studeersnel

Lab 2 - NOPE

Internet of Things (Trường Đại học FPT)

Scan to open on Studeersnel

Studocu is not sponsored or endorsed by any college or university
Downloaded by Abd Alaziz Mohammad (engabdozero125@gmail.com)

LAB 2

INSTALL DVWA ON WINDOWS

1. Introduction

DVWA - Damn vulnerable web application is a PHP / MYSQL source code application that integrates security logic and web applications in PHP source code. Logical programming errors may apply to programming languages to minimize the possibility of generating vulnerabilities from programmatic thinking. The main goal of DVWA is to create a legitimate hacking / pentest practice environment. Help web application developers understand more about secure and secure programming. In addition, DVWA also provides students with learning methods and practices that exploit web application security vulnerabilities at basic and advanced levels.

2. Preparation

- Computer running windows operating system. Require to disable the firewall on the system.
- The source code management mysql - phpmyadmin

https://www.phpmyadmin.net/downloads/

- XAMPP download by following link:
  https://downloadsapachefriends.global.ssl.fastly.net/xampp-files/5.6.31/xampp-win32-5.6.31-0-VC11-installer.exe?from_af=true
- DVWA download the following link:
  http://www.dvwa.co.uk/

Downloaded by Abd Alaziz Mohammad (engabdozero125@gmail.com)

- The browser software chrome, firefox 10.0, 7zip, Notepadd ++.

3. **Implementation steps**

Downloaded by Abd Alaziz Mohammad (engabdozero125@gmail.com)

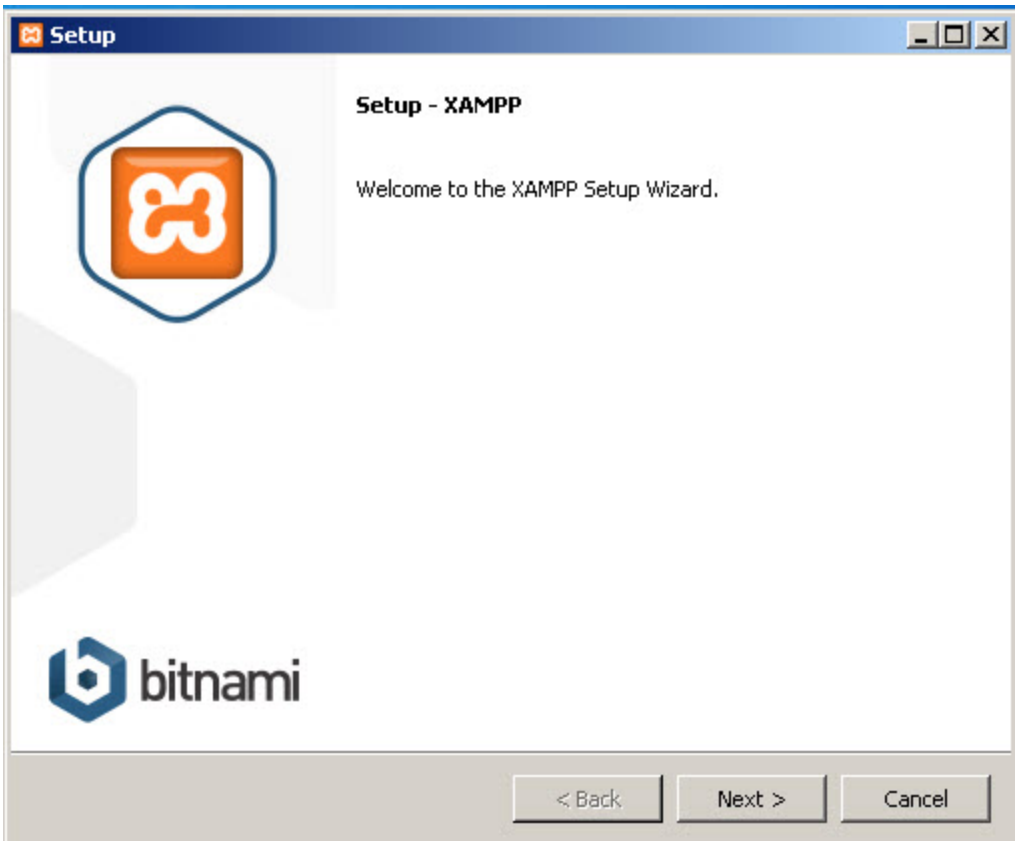

Downloaded by Abd Alaziz Mohammad (engabdozero125@gmail.com)

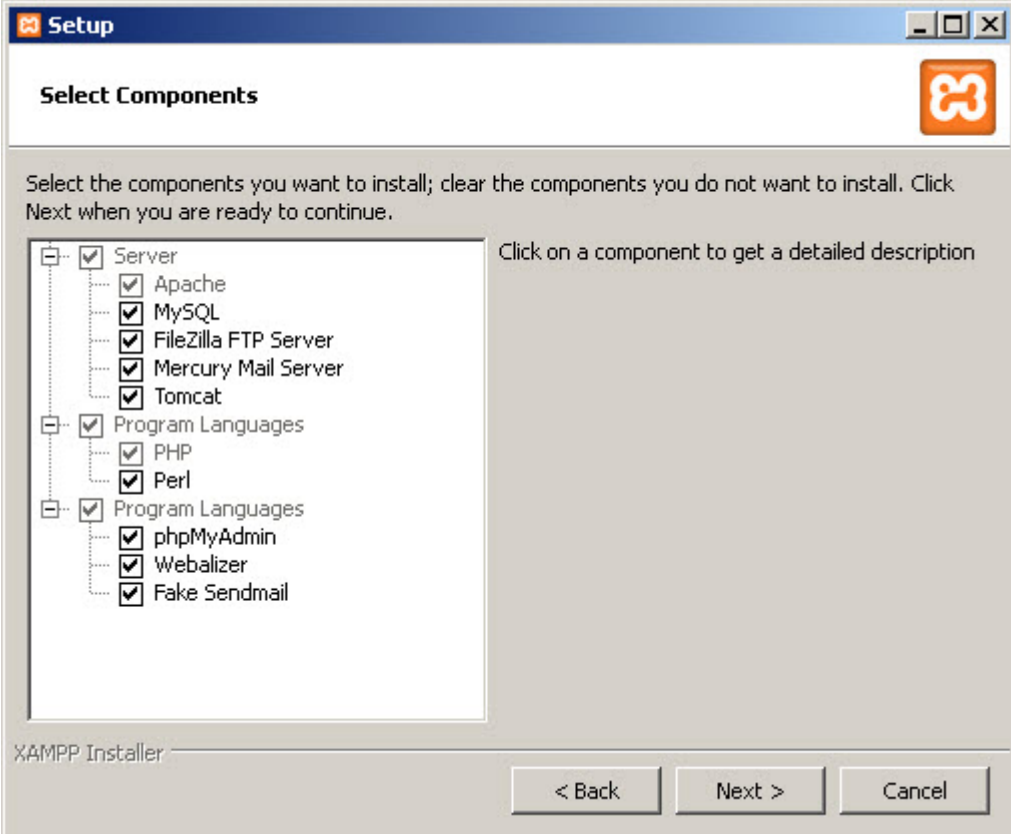

Downloaded by Abd Alaziz Mohammad (engabdozero125@gmail.com)

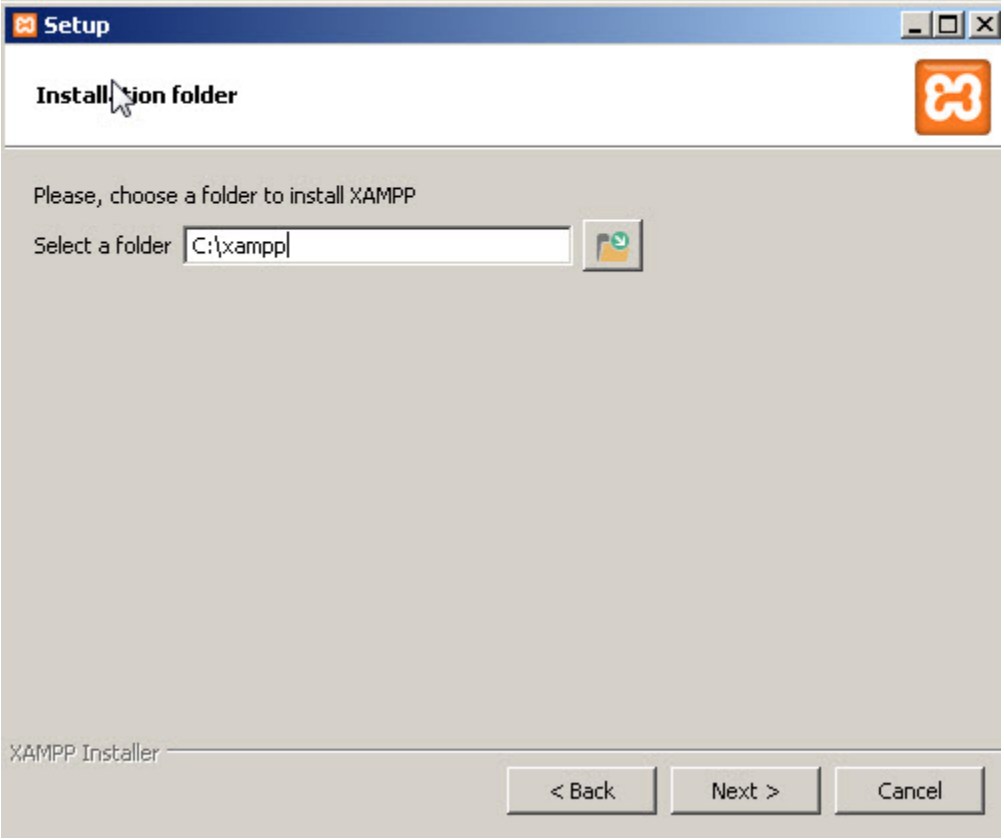

Downloaded by Abd Alaziz Mohammad (engabdozero125@gmail.com)

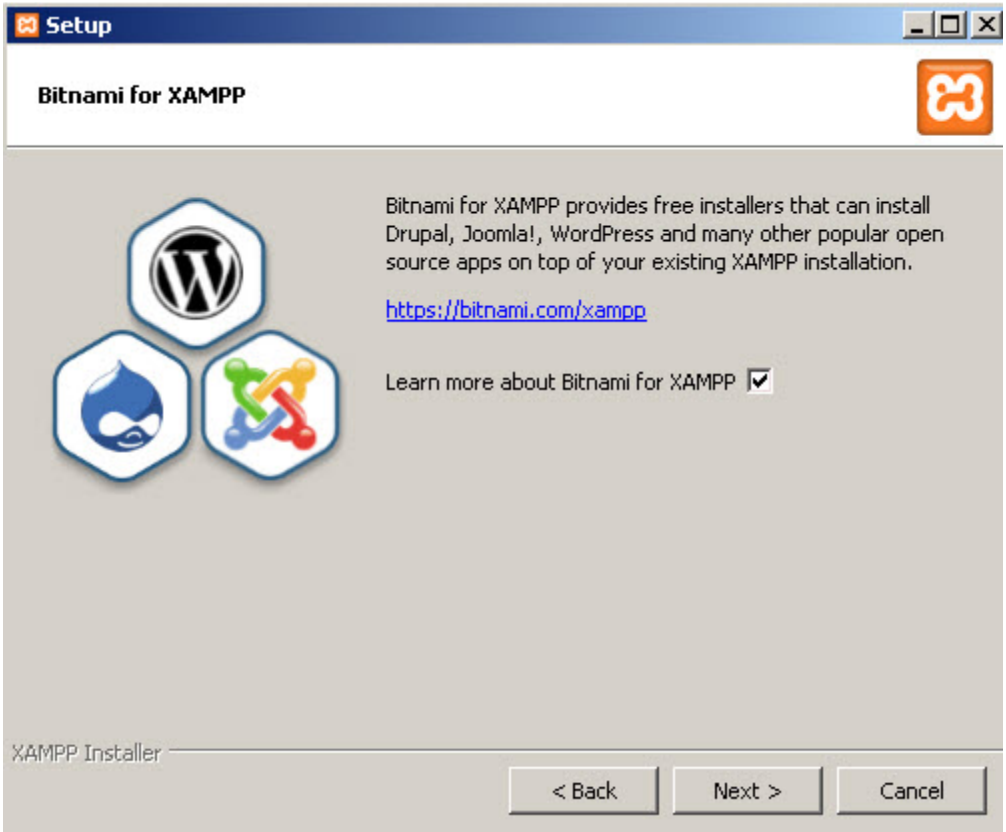

Downloaded by Abd Alaziz Mohammad (engabdozero125@gmail.com)

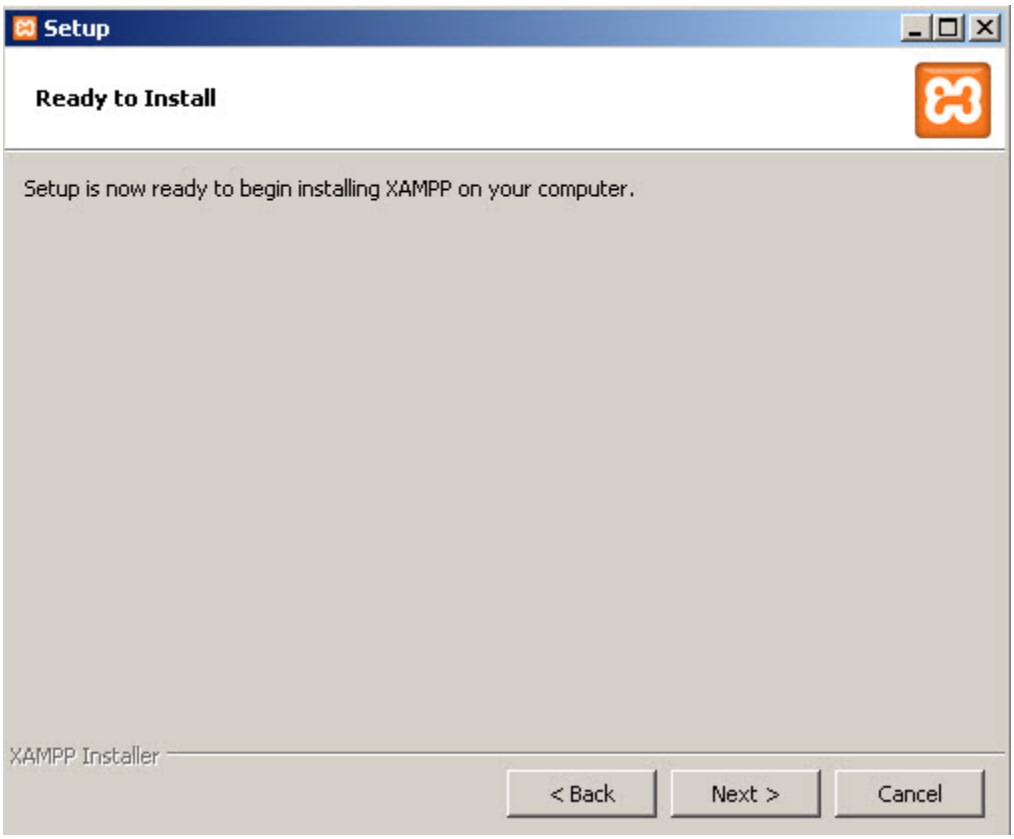

Downloaded by Abd Alaziz Mohammad (engabdozero125@gmail.com)

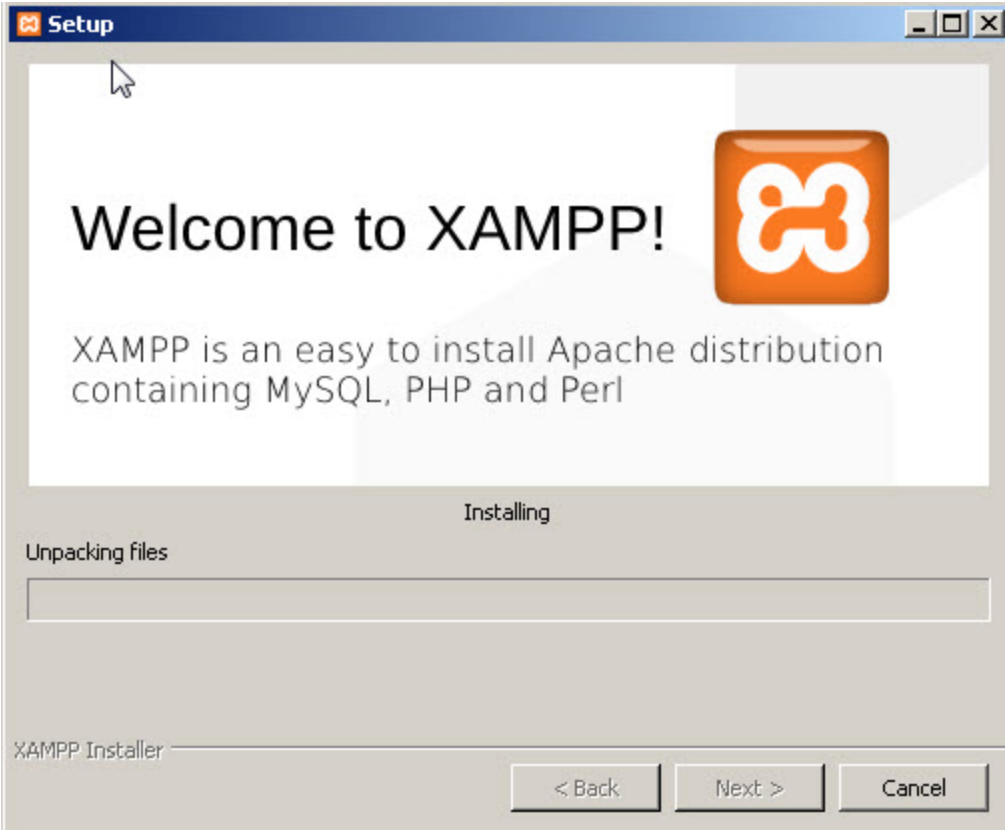

Downloaded by Abd Alaziz Mohammad (engabdozero125@gmail.com)

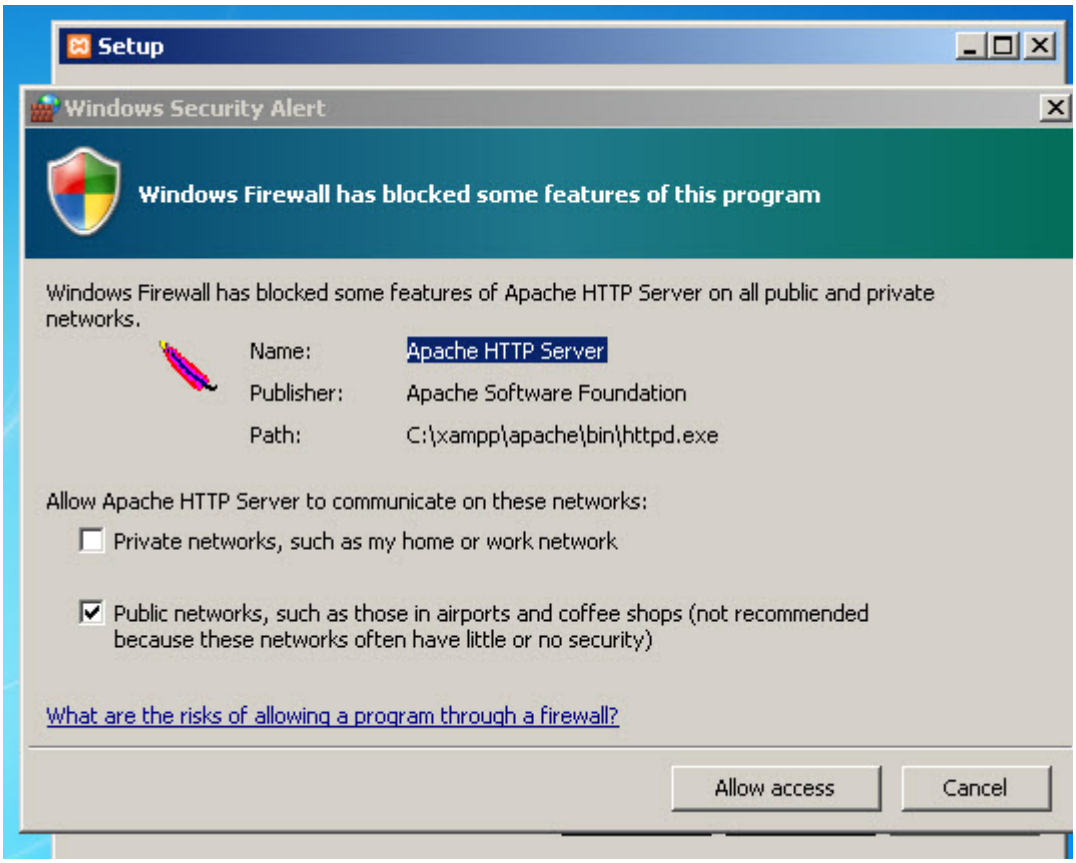

Downloaded by Abd Alaziz Mohammad (engabdozero125@gmail.com)

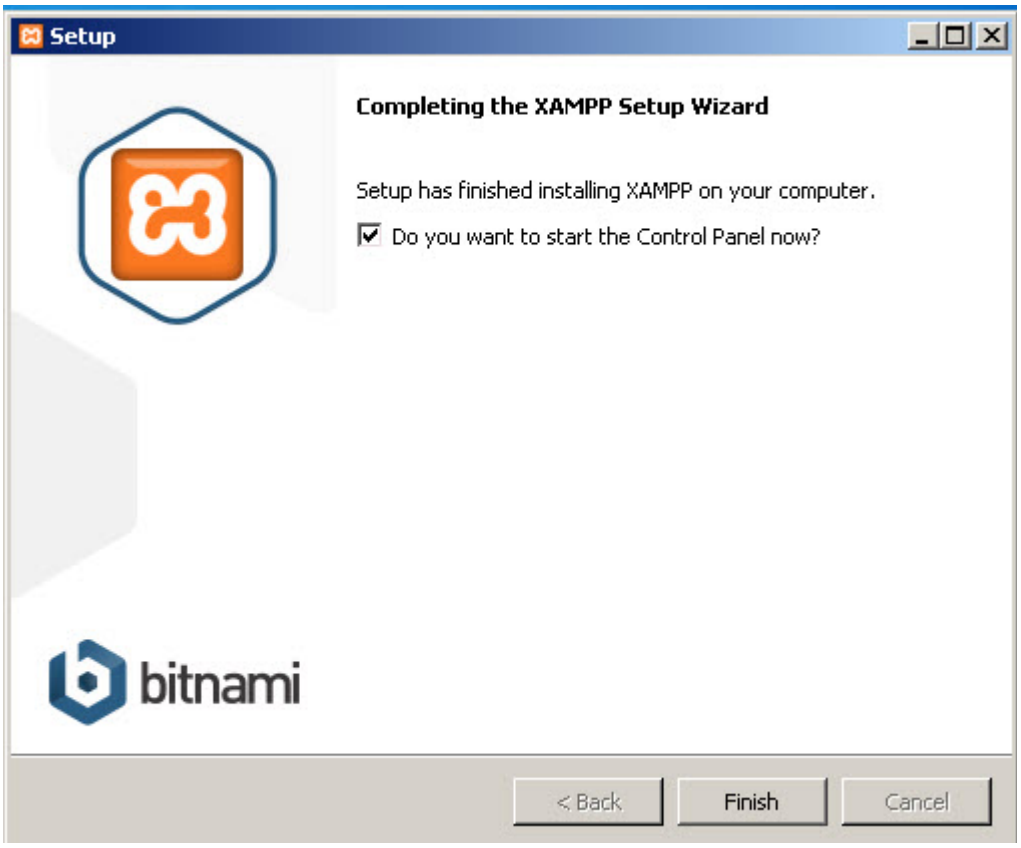

Downloaded by Abd Alaziz Mohammad (engabdozero125@gmail.com)

Downloaded by Abd Alaziz Mohammad (engabdozero125@gmail.com)

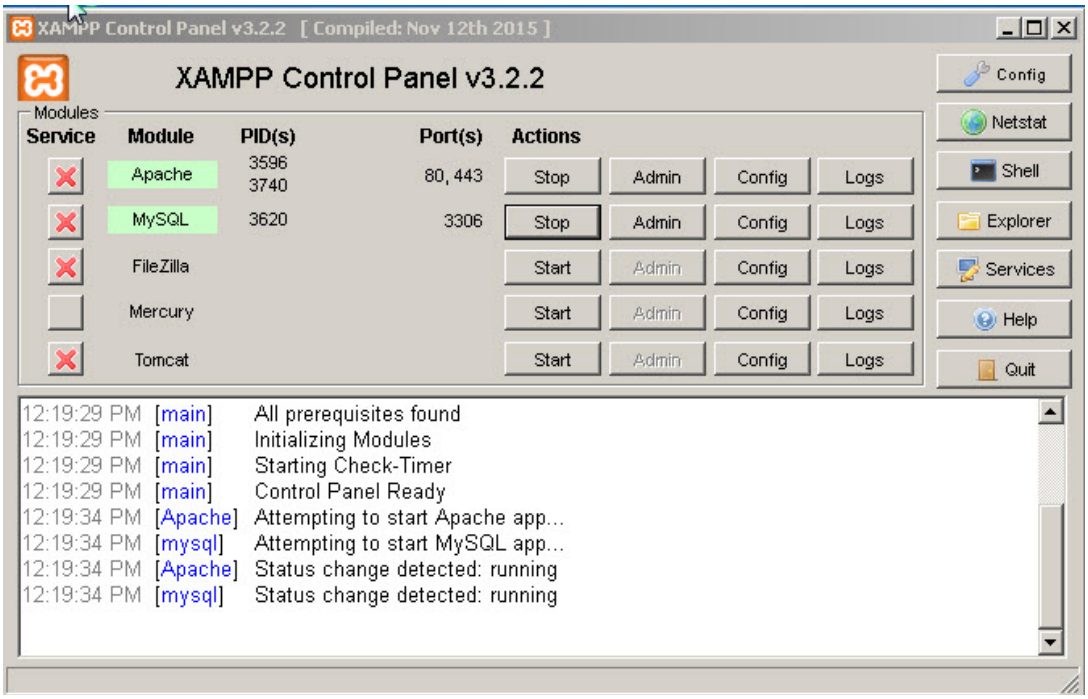

Install DVWA: Copy the source code downloaded from the link above to the folder C: \ xammpp \ htdocs

Downloaded by Abd Alaziz Mohammad (engabdozero125@gmail.com)

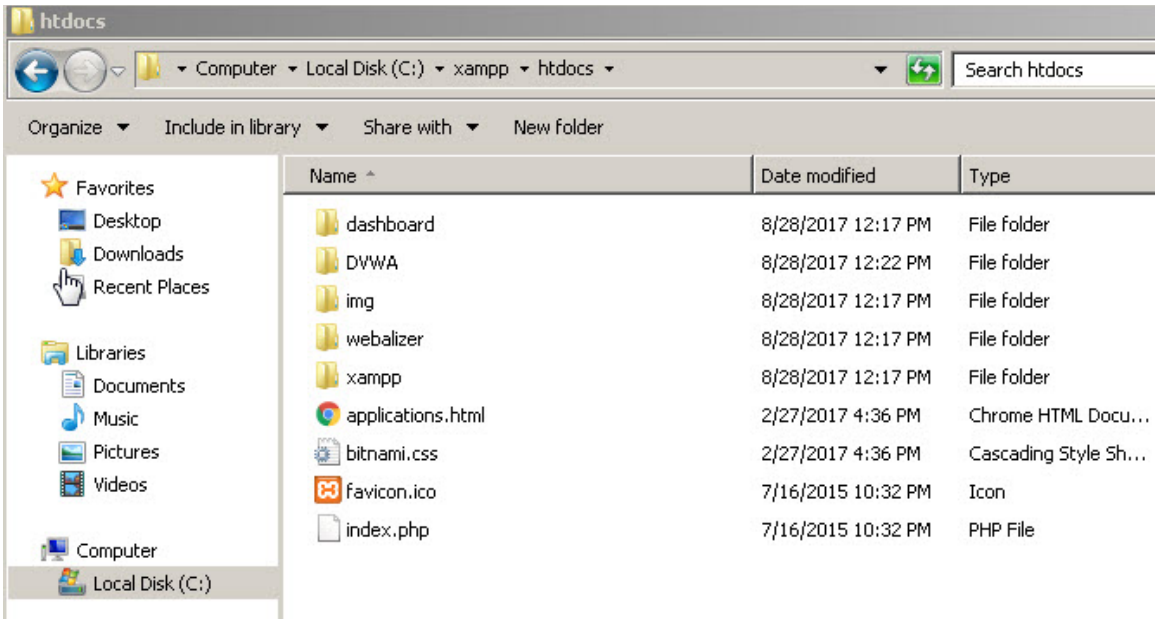

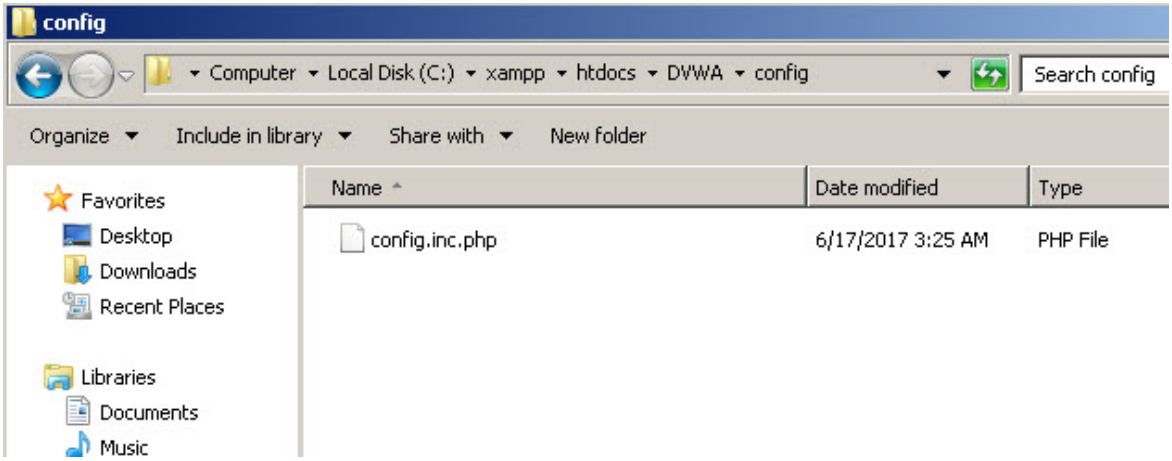

Copy the phpmyadmin directory into C: \ xampp \ htdocs

Downloaded by Abd Alaziz Mohammad (engabdozero125@gmail.com)

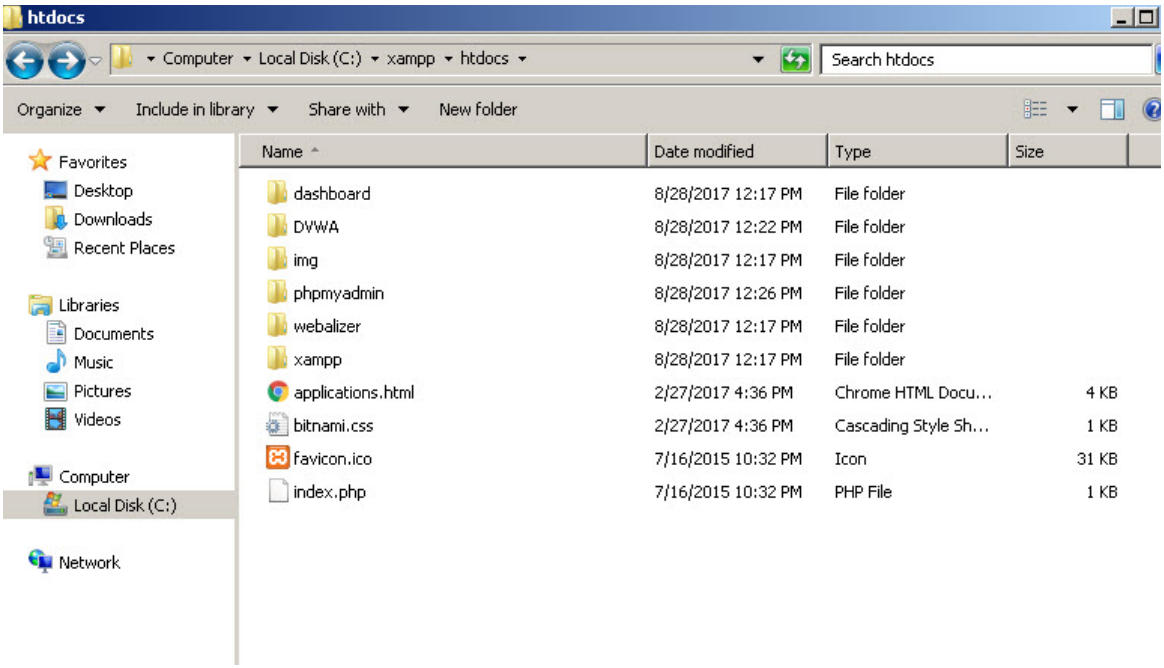

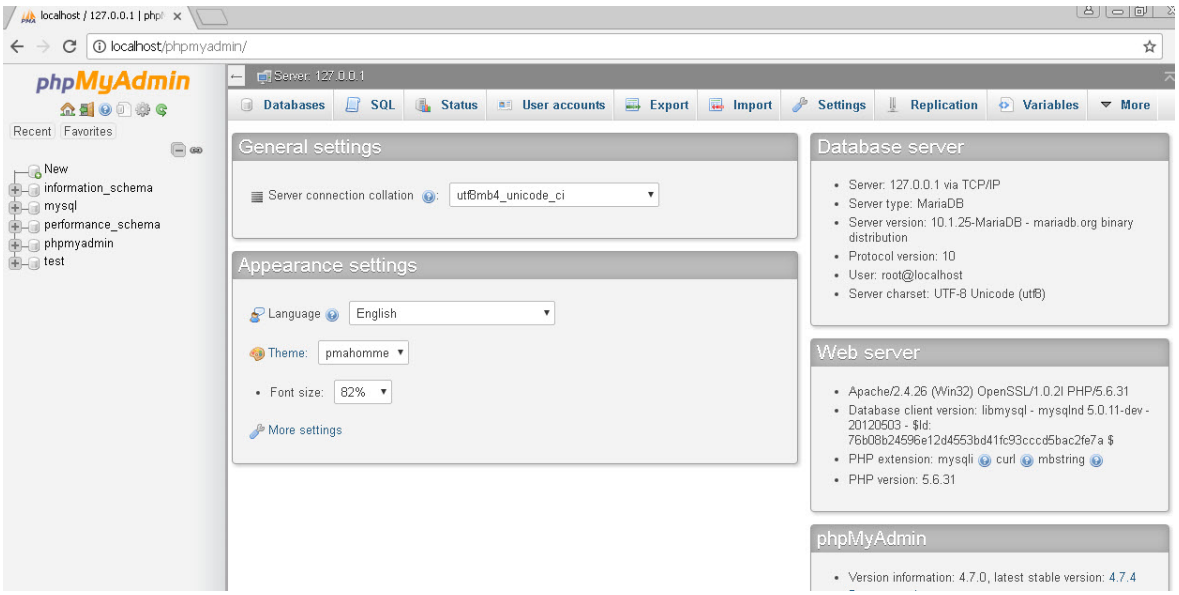

Create database: dvwa

Downloaded by Abd Alaziz Mohammad (engabdozero125@gmail.com)

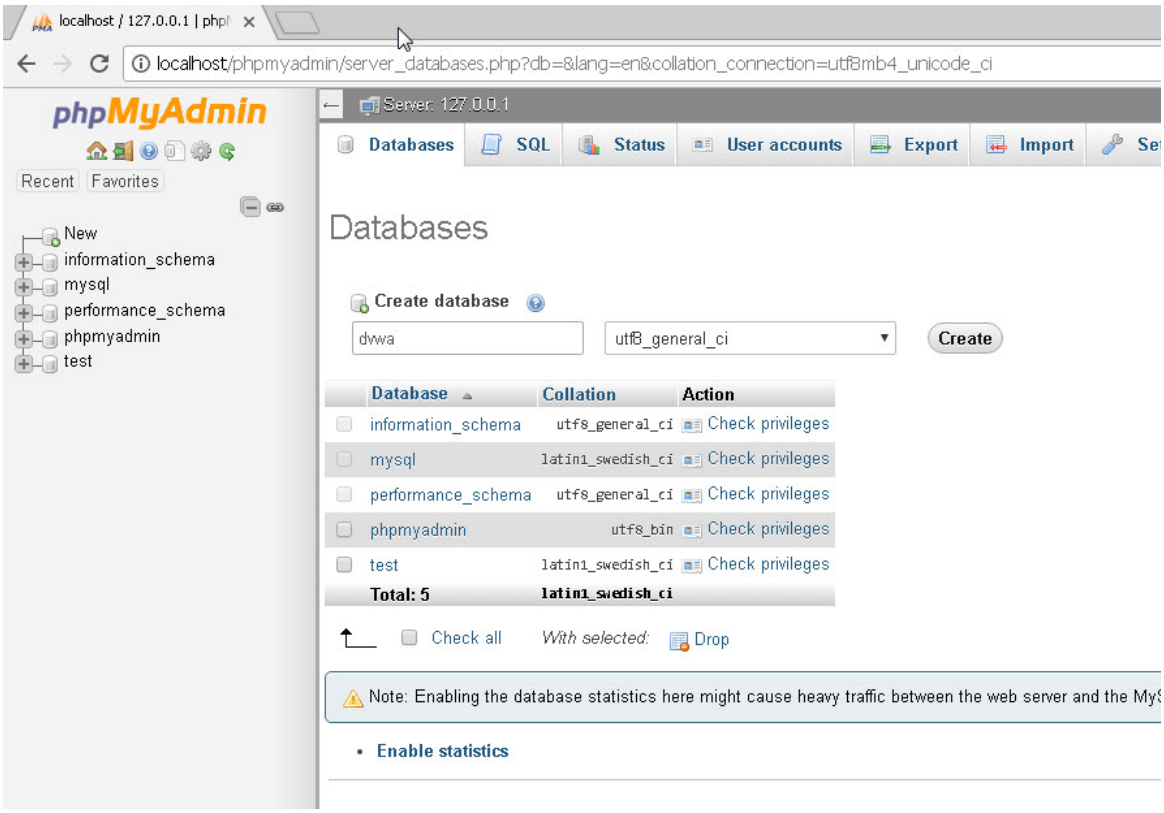

Create user to connect database dvwa:

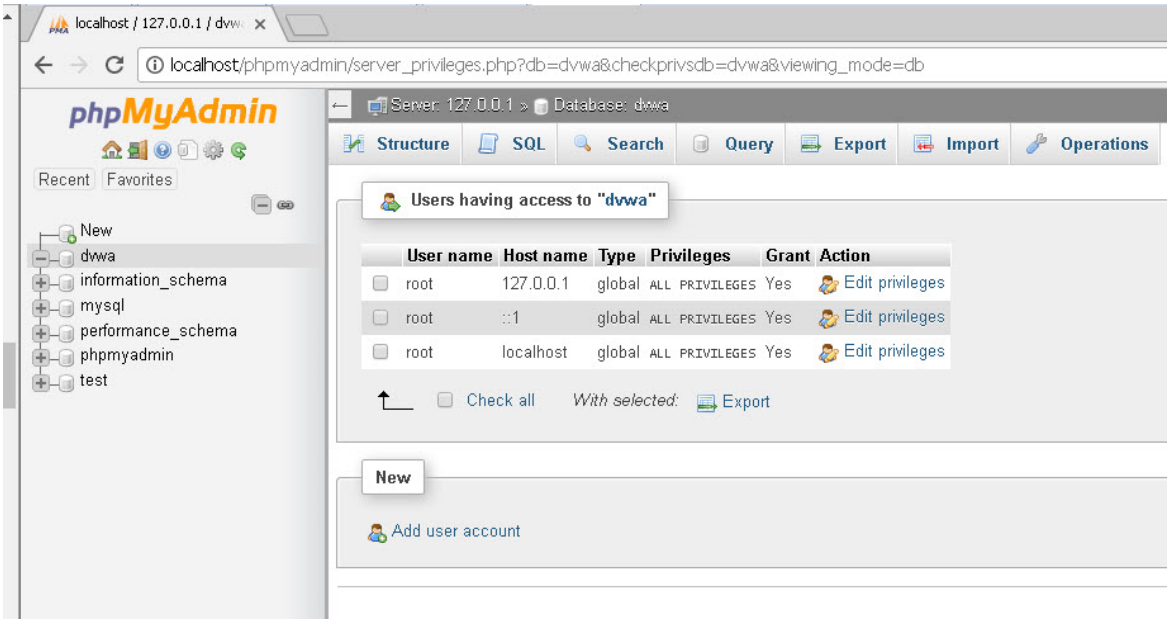

Downloaded by Abd Alaziz Mohammad (engabdozero125@gmail.com)

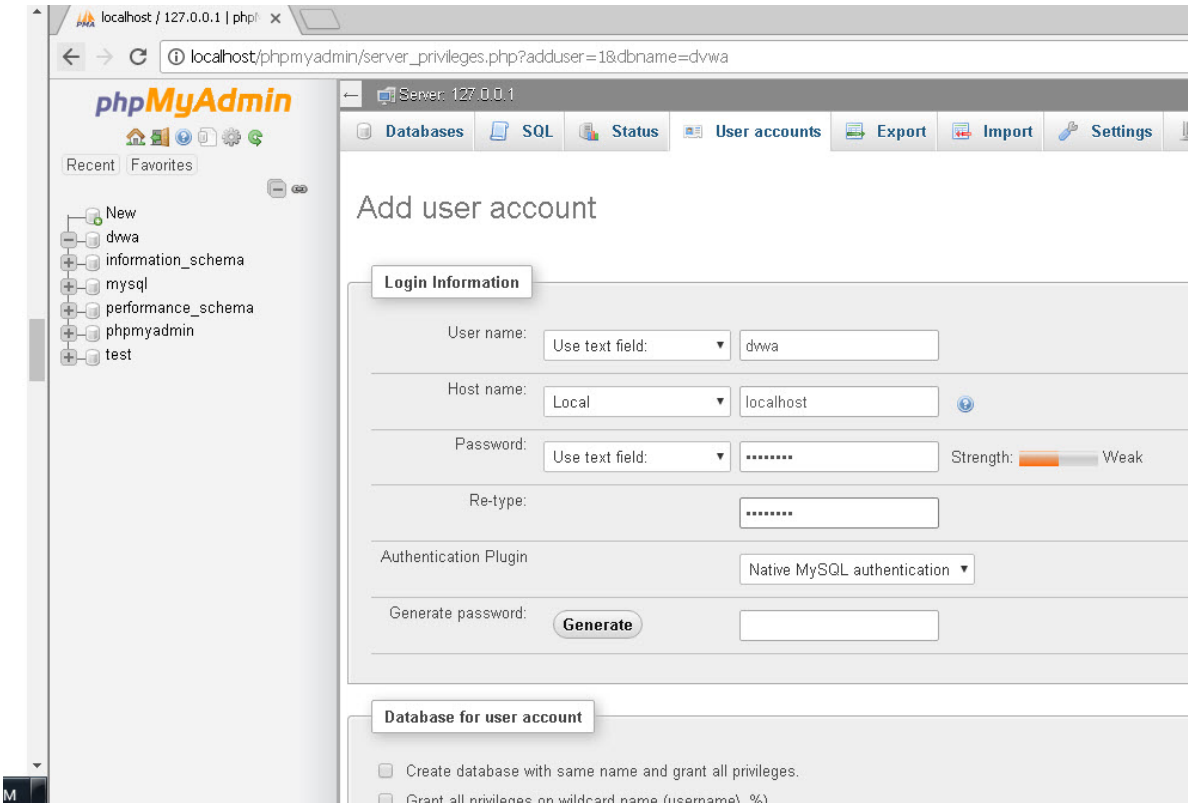

Downloaded by Abd Alaziz Mohammad (engabdozero125@gmail.com)

Edit the dvwa configuration file with the database and user information connected:

Downloaded by Abd Alaziz Mohammad (engabdozero125@gmail.com)

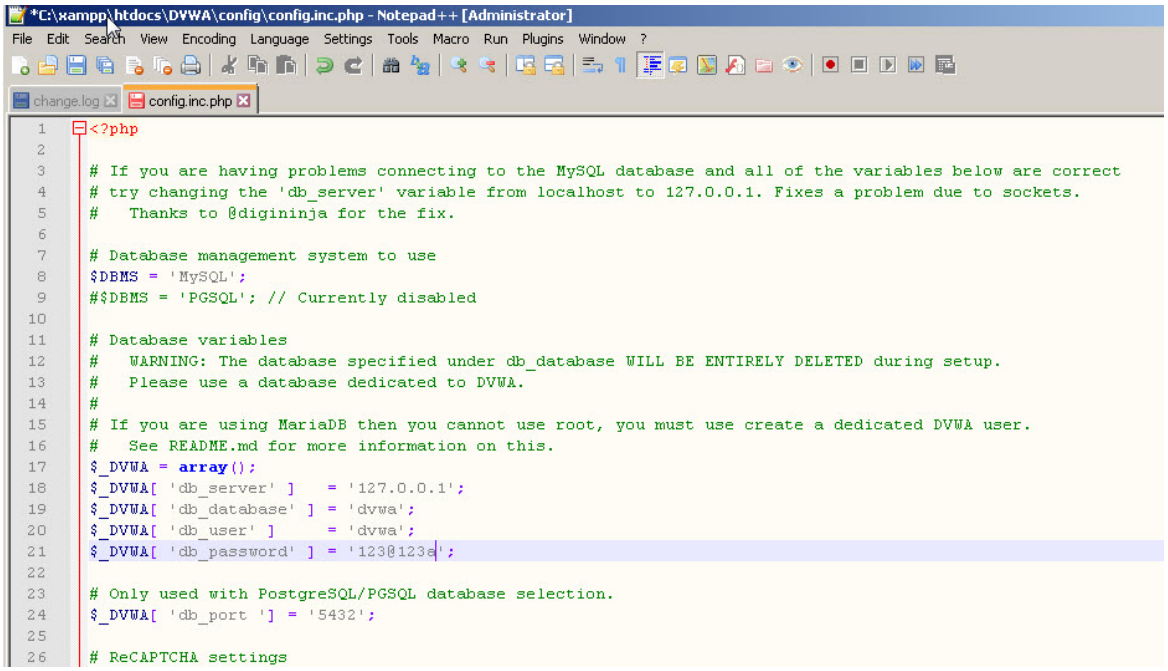

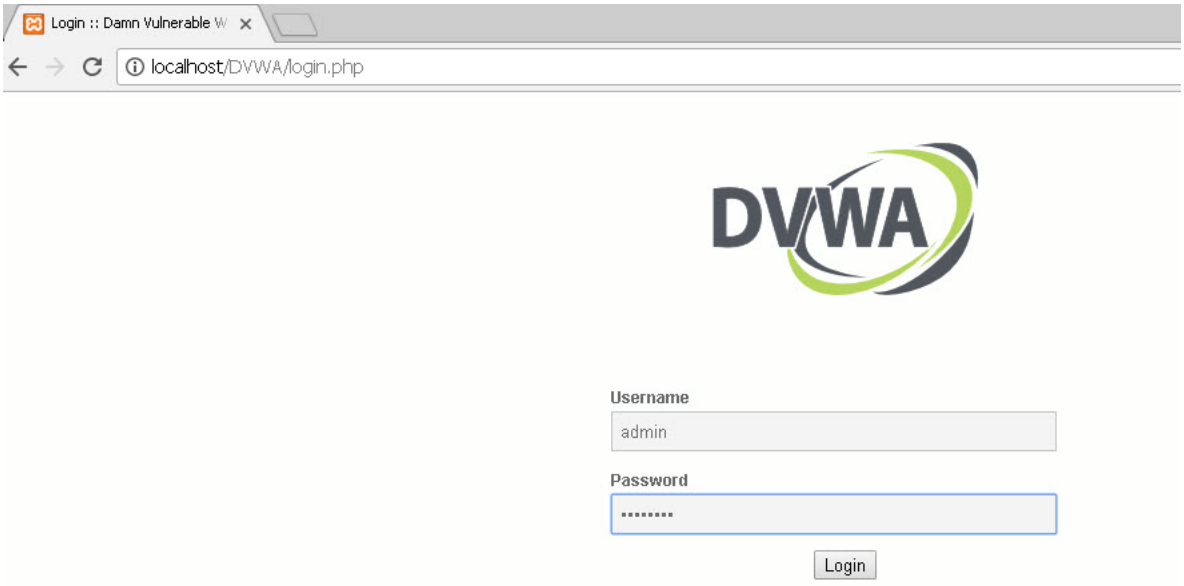

Downloaded by Abd Alaziz Mohammad (engabdozero125@gmail.com)

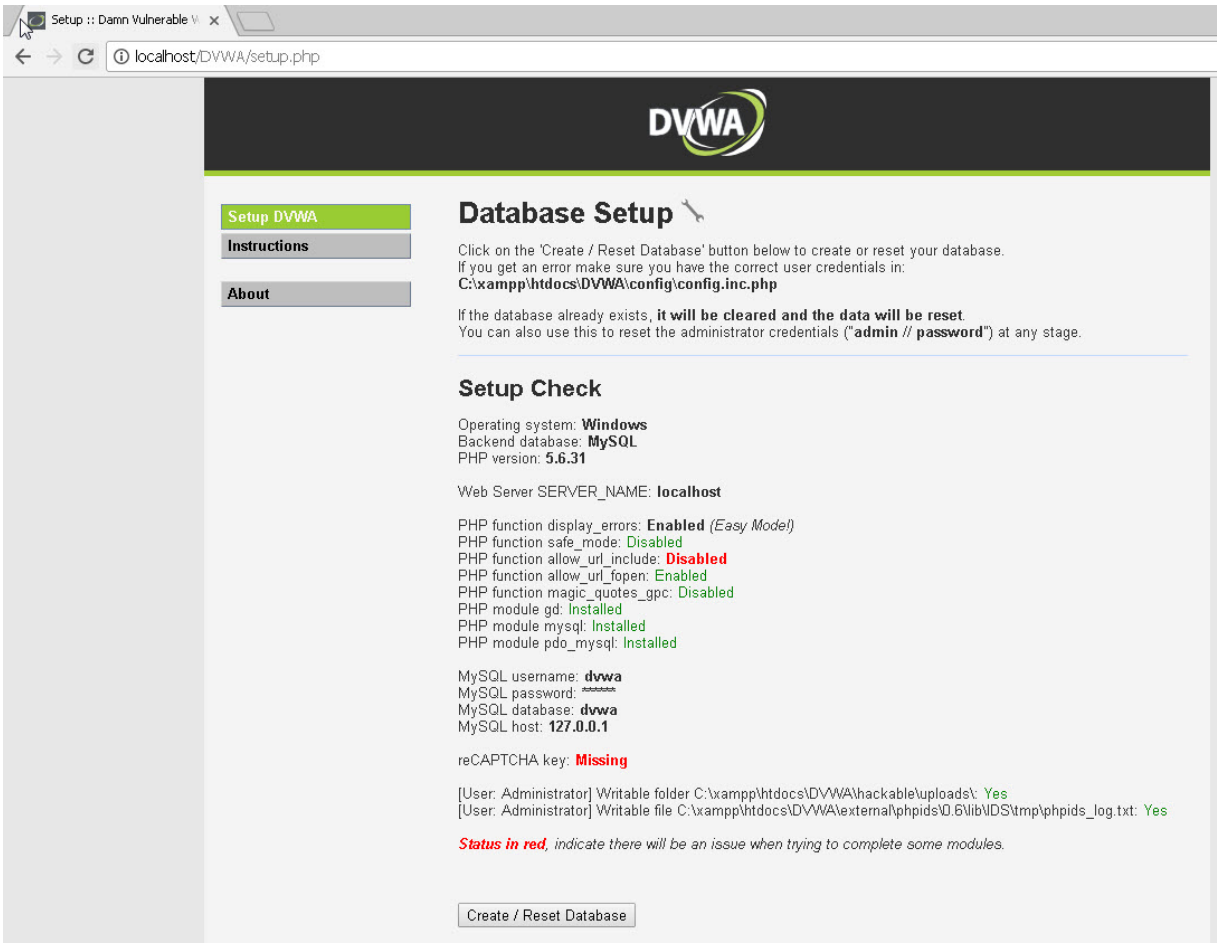

Downloaded by Abd Alaziz Mohammad (engabdozero125@gmail.com)

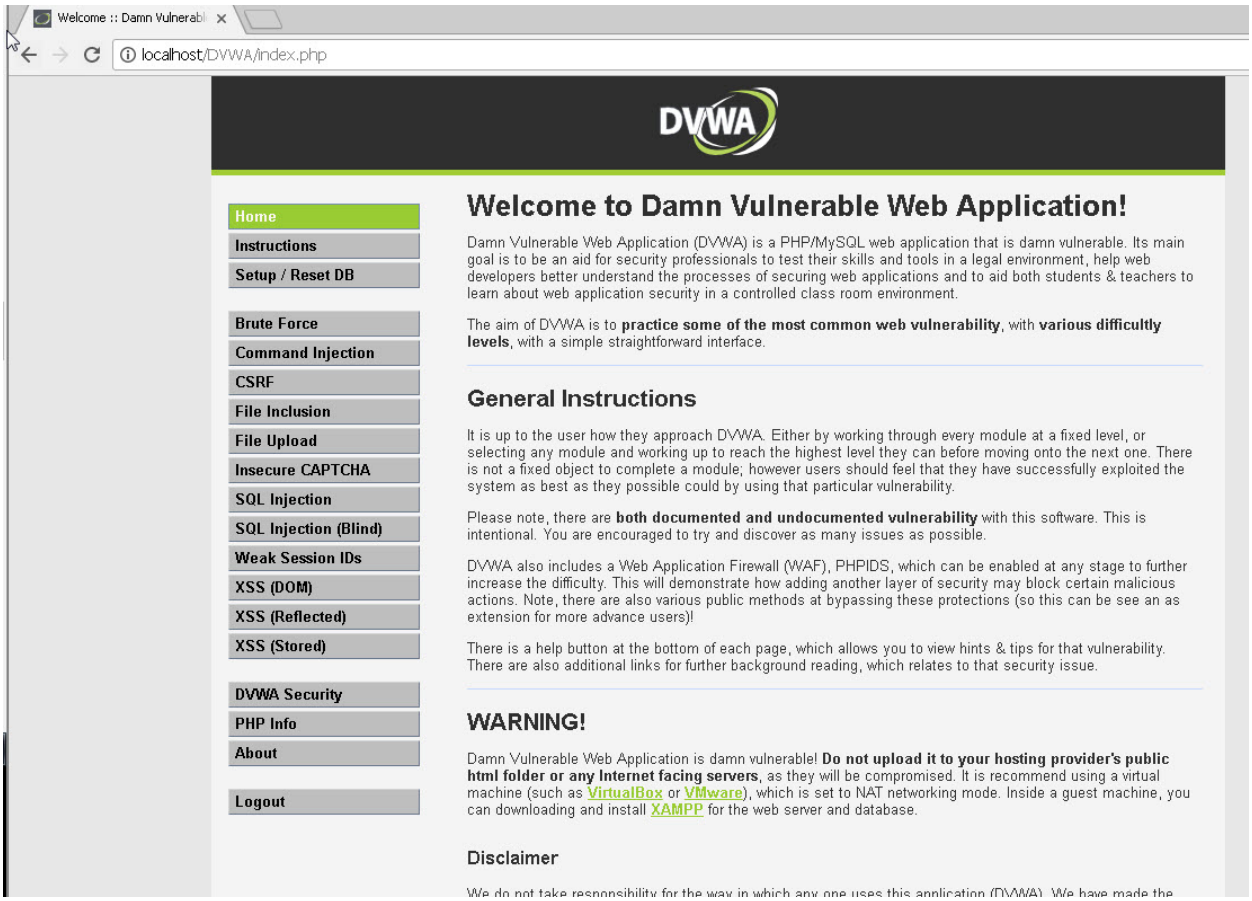

4. References

- http://www.effecthacking.com/2015/12/setup-dvwa-using-xampp-windows.html
- https://graftene.co.uk/blog/dvwa-lesson-installing-on-windows/

Downloaded by Abd Alaziz Mohammad (engabdozero125@gmail.com)